



CAMPING VILLAGGIO **THURIUM** ★★★★

The forest by the sea

S.S. 106 Jonica bis - Km. 21 - C.da Ricota Grande
87064 CORIGLIANO ROSSANO (CS) CALABRIA - ITALY

Tel. +0039 0983.851101 - +0039 328.0728061

Sito Internet: www.campingthurium.com

E-mail: info@campingthurium.com

Gestione Computerizzata SGS s.r.l. - Padova

GPS: N39°69'13" - E16°52'23"

Follow us



IN ENABLED
ZONES

Virtual tour - www.google.it/maps

PRICE LIST 2025

CALABRIA

CORIGLIANO ROSSANO - SYBARIS - JONIO SEA

CAMPING SITE PRICE LIST 2025

CAMPING SITE VILLAGE WITH OWN PRIVATE BEACH	PERIODS				
	A	B	C	D	E
PRICES DAILY	01.04/31.05 15.09/31.12	01.06/30.06 01.09/14.09	01.07/20.07 25.08/31.08	21.07/03.08 18.08/24.08	04.08/17.08
ADULTS	€ 4,00	€ 6,00	€ 7,00	€ 10,00	€ 13,00
CHILDREN <small>4-13 years (13 years not included)</small>	€ 1,00	€ 4,00	€ 5,00	€ 8,00	€ 10,00
LARGE PITCH: camper+motorbike+electricity 3,5 amp caravan or tent+car+electricity 3,5 amp	€ 12,00	€ 18,00	€ 27,00	€ 35,00	€ 42,00
SMALL PITCH: tent+car or motorbike+electricity 3,5 amp	€ 11,00	€ 15,00	€ 18,00	€ 26,00	€ 33,00
EXTRA TENT	€ 3,00	€ 5,00	€ 6,00	€ 9,00	€ 13,00
DOG	€ 1,50	€ 2,00	€ 2,50	€ 3,50	€ 4,50
EXTRA CAR	FREE	€ 3,00	€ 4,00	€ 4,50	€ 5,50
EXTRA MOTORBIKE	FREE	€ 1,00	€ 2,00	€ 3,00	€ 4,00
DAILY VISITOR (More Than 1 Hour)	FREE	€ 6,00	€ 8,00	€ 13,00	€ 16,00
Supplement electricity 6 amp.	€ 7,00	€ 7,00	€ 7,00	-----	-----
UNUSED PITCH	€ 15,00	€ 20,00	€ 22,00	€ 27,00	€ 35,00
BEACH SERVICE <small>5th or 6th roll (sunshade, deckchair, bed chair in position) weekly cost</small>	-----	€ 60,00	€ 80,00	€ 90,00	€ 110,00
swimming pool	daily entrance fee for 1 person	-----	€ 5,00	€ 7,00	€ 9,00
	Family ticket <small>(max 4 people) weekly cost</small>	-----	€ 40,00	€ 60,00	€ 100,00
	ENTRY TO THE SWIMMING POOL AND THE BEACH MUST BE PAID. ENTRY BASED ON AVAILABILITY				

From 01/01 To 31/05
From 01/10 To 31/12

**MONTHLY
WINTER
OFFER**
MAGNA GRECIA

ALL INCLUSIVE
Max 2 People, Caravan
Or Tent Or Camper,
Car, Motorbike, Dog,
Electricity 3,5 Amp
Max 6 Amp

€ 420,00

not available
with other offers

CAMPER OFFER (not available with other offers) max 3 people, camper, pitch,
electricity 3,5 amp, motorbike, dog. Minimum stay 3 nights. For Camping Card CCI € 1.00 Discount
CAMPER OFFER June-July 35% discount only 3 nights.

PERIOD "B" € 28,00 at night
PERIOD "C" € 38,00 at night
PERIOD "D" € 48,00 at night



CAMPING OFFER FOR LONG STAYS

- After 16 nights - **5% discount**
- After 26 nights - **10% discount**
- After 51 nights - **15% discount**



All campers are requested to carry out the normal legal formalities and to accept the internal camp regulations on arrival. **For bookings** it is necessary to contact the booking office and to communicate the family numbers and the type of service required. Confirmation of the booking must be made within **seven days** and a bank draft or postal order must be sent in advance covering **30% of the total cost**. Written notification will be given on receipt of the advance payment. Any booking not confirmed within the stated time will automatically be cancelled. **The camping space will be allotted by the camp management at their discretion and campers must abide by these decisions. The camping space may be filled from 8.30 am to 1 pm and from 4 pm to 7.30 pm and must be vacated by 1 pm on the day of departure. After this time an extra day will be charged. Campers are requested to park their cars outside of the pine woods in the spaces provided or indicated by the management.** Opening times are from 8 am to 2 pm and from 4 pm to midnight. It is possible to drive within the campsite (cars, motorbikes, campers) until 9 pm. The offices and reception are open from 8 am to 1 pm and from 4 pm to 8 pm. The commercial services are open from 8 am to 1 pm and from 5 pm to 8 pm. The car park in front of the campsite is for guests who arrive between 2 pm and 4 pm and from midnight to 8 am. **During the above mentioned times campers must be as quiet as possible and no motor vehicles may be used. The use of washing up machines or similar and noisy work (putting up tents etc.) are to be avoided.** The electrical supply is 220 volts and each piece of equipment may use up to 3.5 amperes. The camp site is off-limits to unregistered people. **Guests may enter the campsite at the discretion of the management. Any guest will be asked to pay the guest's rate. Such reduction is not possible in conjunction with other offers.** A doctor is on call and will see patients for an established fee. Guests may ask for their valuables, documents and cash to be kept in **safe boxes** by the management. The service is free. The campsite offers shady areas, restaurants, a pizzeria, a bar, an general store, a butcher's, a delicatessen, a newsagent's, a tobacconist's, an ice-cream shop, a greengrocer's, a bakery, a laundry mat, camper servicing, WC Kimik, a private well-appointed beach, TV room, open air cinema, (open on certain days), a playground for children, ping pong tables, mini football pitch, tennis courts, bowling greens, beach volley area, basketball and volleyball courts, (Finnish Sauna, the sports areas are subject to a fee and have lighting for evening games), an amphitheatre and discothèque, daytime and evening entertainment, mini club for children, group classes for aerobics and water gym, giant chess and drafts tournaments, guided tours, bike and car servicing, a swimming pool with hydro massage for adults and for children, a solarium and a snack bar. **The campsite provides wheel chairs for those in need and access to the Mobil Chair beach. Free Wi-Fi in enabled zones.** In the low season the shops and services follow shorter opening hours or may be closed. Beach and swimming pool services may operate later or earlier than usual according to the weather conditions or technical problems. **(according to the municipal ordinance N. 94 of 18.06.2020, it's forbidden to enter pets to the beach, although with muzzle or leash. Are excluded from the ban rescue dogs and guide dogs for the blind may).** **Tourist tax to be paid locally for cash, according to the current regulations of the Municipality of Corigliano-Rossano. All prices are given in euro and include VAT. Prices may vary. Variations may be caused by printing errors or tax alterations.**

VILLAGE PRICE LIST 2025

CAMPING SITE-VILLAGE WITH OWN PRIVATE BEACH	PERIODS				
	A	B	C	D	E
	01.06/21.06 06.09/31.12	21.06/28.06 30.08/06.09	28.06/26.07 23.08/30.08	26.07/09.08 16.08/23.08	09.08/16.08
WEEKLY PRICES					
SMALL VILLA TYPE A PER WEEK <small>MASONRY TWO-ROOMED FLAT 2 PEOPLE</small>	€ 330,00	€ 550,00	€ 820,00	€ 990,00	€ 1.150,00
SMALL VILLA TYPE B PER WEEK <small>MASONRY TWO-ROOMED FLAT 4 PEOPLE</small>	€ 410,00	€ 660,00	€ 950,00	€ 1.140,00	€ 1.640,00
SMALL VILLA TYPE C PER WEEK <small>MASONRY THREE-ROOMED FLAT 5 PEOPLE</small>	€ 430,00	€ 700,00	€ 990,00	€ 1.180,00	€ 1.800,00
SMALL VILLA TYPE D PER WEEK <small>MASONRY TWO-ROOMED FLAT 4 PEOPLE</small>	€ 400,00	€ 640,00	€ 930,00	€ 1.130,00	€ 1.550,00
Bungalow TYPE E PER WEEK <small>MASONRY THREE-ROOMED FLAT 5 PEOPLE</small>	€ 400,00	€ 660,00	€ 950,00	€ 1.140,00	€ 1.620,00
MOBIL-HOME TYPE M <small>4 PERSONS</small>	€ 400,00**	€ 650,00**	€ 940,00**	€ 1.100,00**	€ 1.550,00**
EVASION-PACIFIC-AMETISTA	€ 350,00	€ 600,00	€ 880,00	€ 1.050,00	€ 1.450,00
**REGINA - *PERLA <small>2 PEOPLE</small>	€ 300,00*	€ 480,00*	€ 750,00*	€ 900,00*	€ 1.000,00*
BED/BABY COT extra price week (only in some types) to be communicated to the reservation	B	€ 60,00	€ 110,00	€ 150,00	€ 180,00
	BC	€ 40,00	€ 50,00	€ 60,00	€ 70,00

HOTEL FORMEL Breakfast and cleaning included without kitchen	PERIODS				
	A	B	C	D	E
	01.06/21.06 06.09/31.12	21.06/28.06 30.08/06.09	28.06/26.07 23.08/30.08	26.07/09.08 16.08/23.08	09.08/16.08
PRICE AT NIGHT (2 PAX)	€ 80,00	€ 100,00	_____	_____	_____
PRICE AT WEEK (2 PAX)	€ 400,00	€ 600,00	€ 900,00	€ 1.050,00	€ 1.250,00
ADDITION 3° BED	+ 30%	+ 30%	+ 30%	+ 30%	+ 30%
ADDITION CHILDREN (4-12 YEARS)	+ 15%	+ 15%	+ 15%	+ 15%	+ 15%
DOUBLE ROOM FOR SINGLE USE - 15% Cleaning and change of bed linen and towels is to be agreed according of the permanence.					

**With 5 meals you get a 10% discount of the total bill.
With 10 meals you get a 15% discount of the total bill.**

The discount will be calculated on the week of stay.

(Supplement for special menus - Celiac and Intolerant - €10 per day and person.

MONTHLY PRICES from 01.01.2025 to 31.05.2025 and from 01.10.2025 to 31.12.2025

VILLAS € 520,00 - BUNGALOW & MOBIL-HOME € 450,00

 <p><i>Book early</i></p>	OFFER JANUARY Until 31/01/2025 25% Reduction Bungalow 15% Reduction Villetta/Mobile-Home (PERIODS A/E NOT INCLUDED)	OFFER FEBRUARY Until 28/02/2025 20% Reduction Bungalow 10% Reduction Villetta/Mobile-Home (PERIODS A/E NOT INCLUDED)	OFFER MARCH Until 31/03/2025 15% Reduction Bungalow 5% Reduction Villetta/Mobile-Home (PERIODS A/E NOT INCLUDED)

TYPES OF STRUCTURES

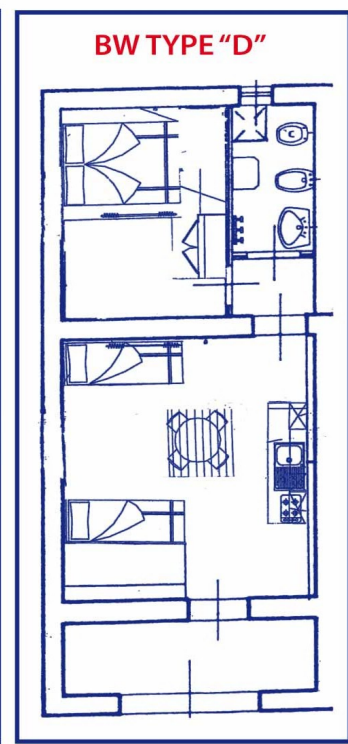
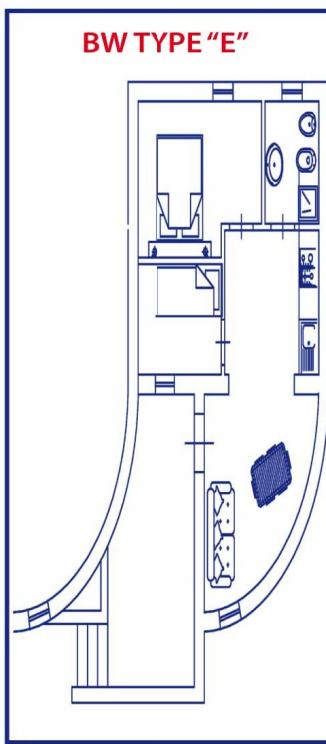
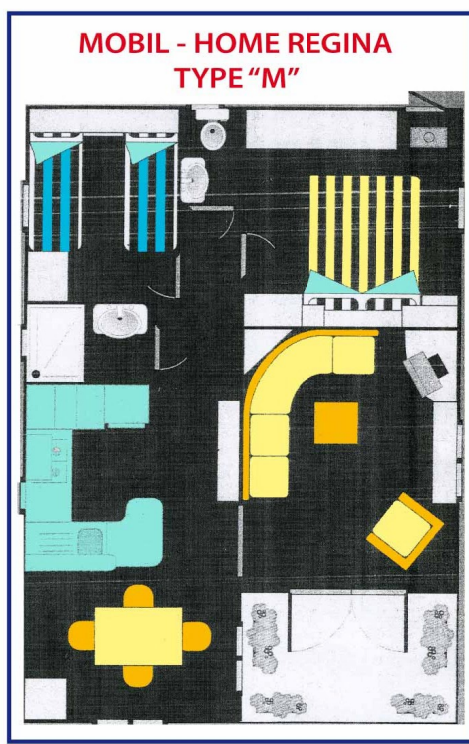
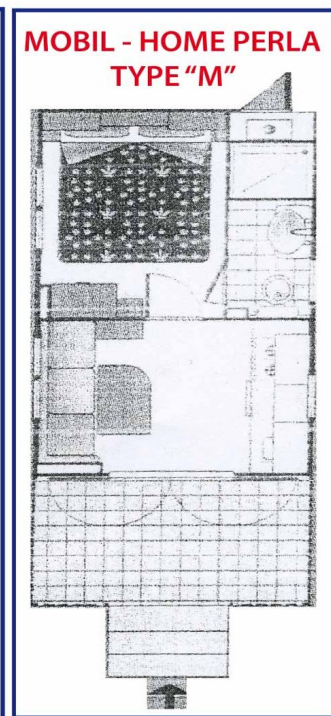
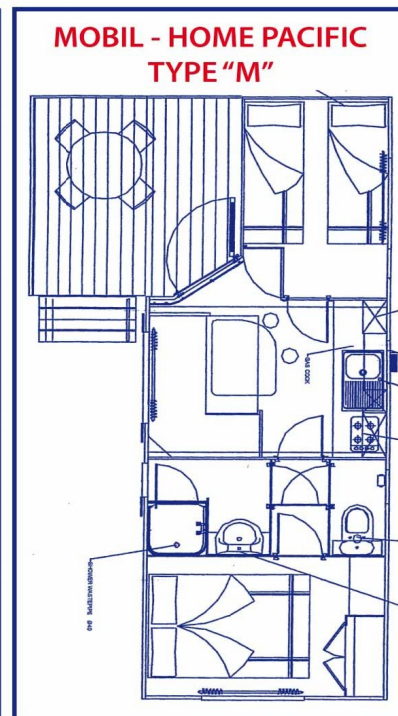
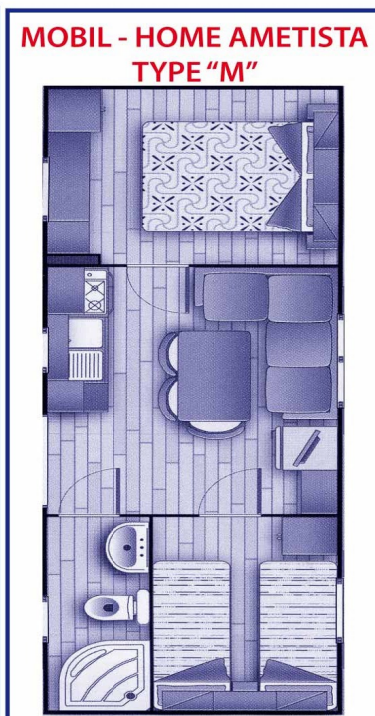
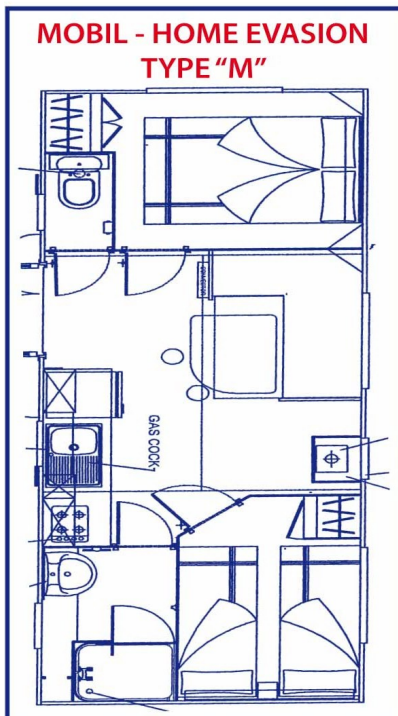
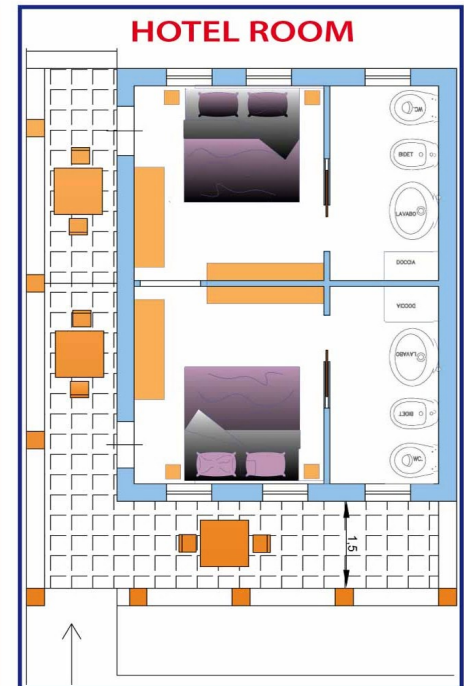
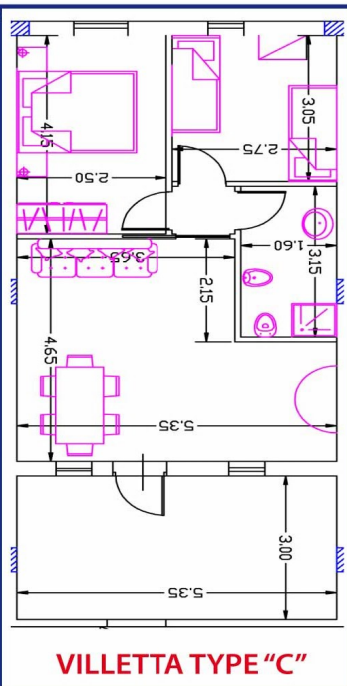
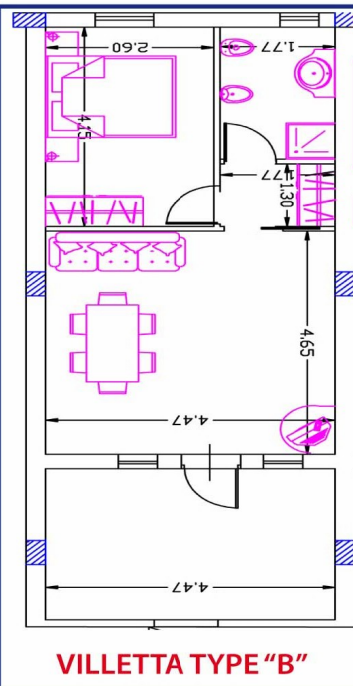
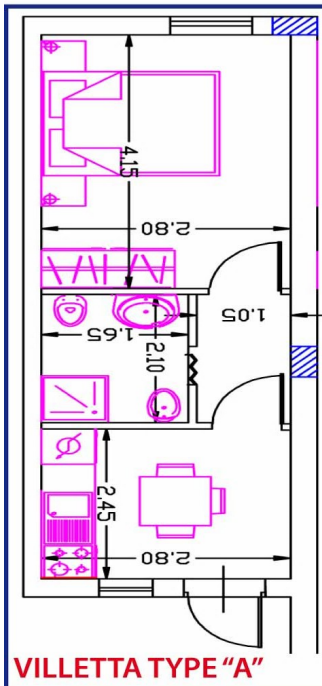

VILLAGE GENERAL CONDITIONS

Our Village offers Masonry Villas - Bungalow - Mobil Homes, all with outside veranda, tables and chairs, equipped bathroom with toilet and shower, kitchen unit with gas, lighting, hot water, fridge, oven (except Mobil Home), kitchen equipment, saucepans and cutlery, bed linen (on arrival), hot/cold air conditioning (with limited card), color sat TV, radio/stereo (only in some villas), safe, interphone connected to reception, uncovered parking space not patrolled, beach service (sunshade + bed chair + deck chair in fixed spot, according to weather conditions), free entry to swimming pool, entertainment, mini-club, free Wi-Fi in enabled zones. Rooms without kitchen (Hotel). **For bookings it is necessary to contact the booking office per e-mail and to communicate the family numbers. Accommodation will be allocated past 5 pm on Saturday, the day of arrival, and must be vacated by 10 am on Saturday, the departure day.** Accommodation will be allocated at the discretion of the management. Sunshades will be allocated according to the accommodation and cannot be changed. **Confirmation of booking must be made within 7 days via bank draft or postal order for 30% of the total cost.** Written notification will be given on receipt of the advance payment. **Any booking not confirmed within the stated time will automatically be cancelled.** Payment for the entire stay will be expected even after late arrival or early departure. No refunds will be made. The sum outstanding must be paid on arrival and **a safety deposit of 200,00 euro** must also be made (cash or cheque). This will be returned on departure after the accommodation has been checked for damage. **Bathroom linen may be requested for a small charge of 15,00 euro (2 sets) and bed linen for 40,00 euro.** The card for the air conditioning fixture is free (recharges cost 10,00 euro). **30,00 euro** for the two bed buildings, **40,00 euro** for the four bed buildings, **50,00 euro** for the five bed buildings, will be withheld **for final cleaning.** During the stay cleaning must be carried out by the guests themselves. **Offers are based on the residential formula and are not included in other offers.** In the low season the shops and services follow shorter opening hours or maybe closed. Beach and swimming pool services may operate later or earlier than usual according to the weather conditions or technical problems. A doctor is on call and will see patients for an established fee. **The campsite provides wheel chairs for those in need and access to the Mobil Chair beach.** During the stay it is not possible to change the type of accommodation. **In some buildings little pets are allowed and the cost is 45 Euro at week (according to the municipal ordinance it's forbidden to enter pets to the beach). Access is allowed in certain areas indicated by the management. Tourist tax to be paid locally for cash, according to the current regulations of the Municipality of Corigliano-Rossano. All prices are given in euro and include VAT. Prices may vary. Variations may be caused by printing errors or tax alterations.**



HOW TO GET



BY CAR: Motorway A3 Salerno-Reggio Calabria (free) exit Sibari-Corigliano-Rossano, continue in the direction Sibari – take S.S. 106 Jonica bis, direction Reggio Calabria – Corigliano Rossano, continue to km. 21. Or take motorway Adriatica A14 Bologna-Taranto, continue on S.S. 106 Jonica bis, direction Reggio Calabria to km 21.



BY BUS: **SIMET - Company IAS SCURA - FLIXBUS - SAJ - LA VALLE - MILON TOUR - MARINO BUS - ITABUS** with arrivals and departures from: Salerno, Napoli, Foggia, Bari, San Giovanni Rotondo, Civitanova M., Pesaro Urbino, Pescara, San Benedetto del Tronto, Roma, Perugia, Siena, Firenze, Livorno, Pisa, Bologna, Milano, Ferrara, Padova, Verona, Brescia, Genova, Alessandria, Torino, Ancona, Bergamo, Parma, Pordenone, Piacenza, Treviso and departures from Germany.



BY TRAIN: **FRECCIA ROSSA** Railway station Bolzano/Sibari - Sibari/Bolzano. Taxi and transfers from/to our Village on request.



Info and reservation www.calabriaintreno.com

BY PLANE: Airport Lamezia Terme, Crotone or Bari and transfers from/to our village on request.

The Agency Andirivieni Travel make special transfers (Lamezia-Corigliano-Rossano -Lamezia) every day. For info and times, call phone 0983.290399.

With the agency Andirivieni Travel, our village offers car services, car rental, mini-bus and coaches bus for transfers of groups, families, pairs, "Clementine Bike": cycling routes, trekking and excursions, bike service, with activities carried out within the village.